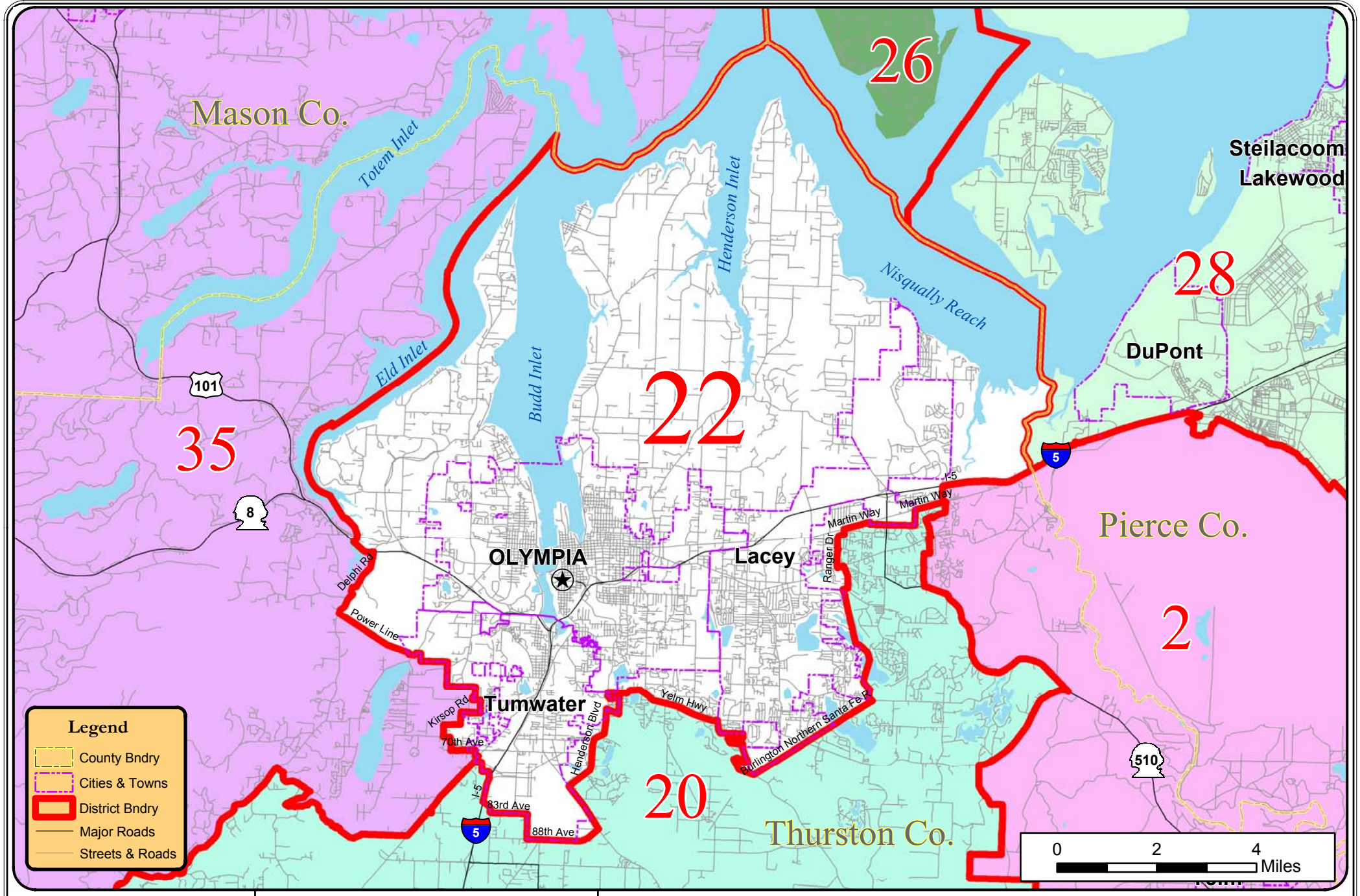

22nd Legislative District

Washington State Redistricting Commission
505 E. Union Ave.
P.O. Box 40948 Olympia, WA
98504-0948
www.redistricting.wa.gov

Legislative district boundaries as adopted by the Washington State Redistricting Commission on December 16, 2001 and as amended by the Legislature on February 8, 2002

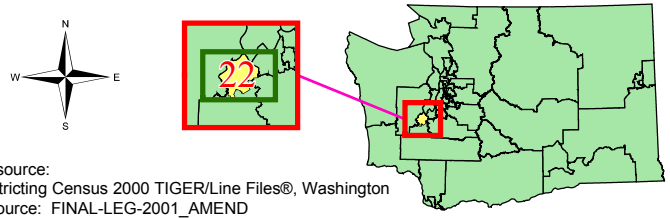

Data source:
Redistricting Census 2000 TIGER/Line Files®, Washington
File source: FINAL-LEG-2001_AMEND