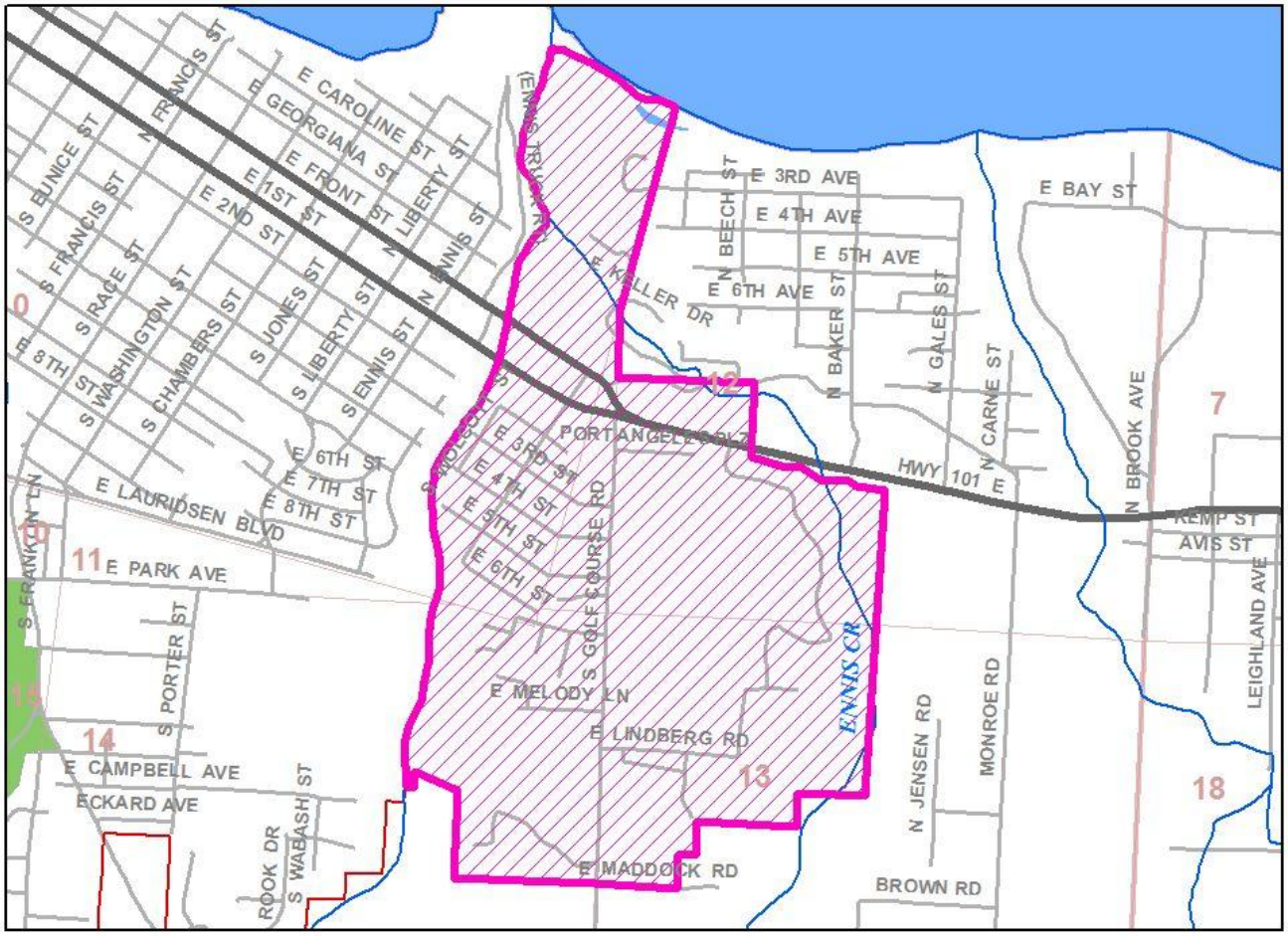

PORT ANGELES 101

Beginning on the City Limit of Port Angeles at the mouth of Ennis Creek, southerly along the thalweg of Ennis Creek to its junction with White Creek; thence southerly along the thalweg of White Creek to its intersection with the City Limit of Port Angeles; thence along the established City Limit of Port Angeles in a counter-clockwise direction to the point of beginning.