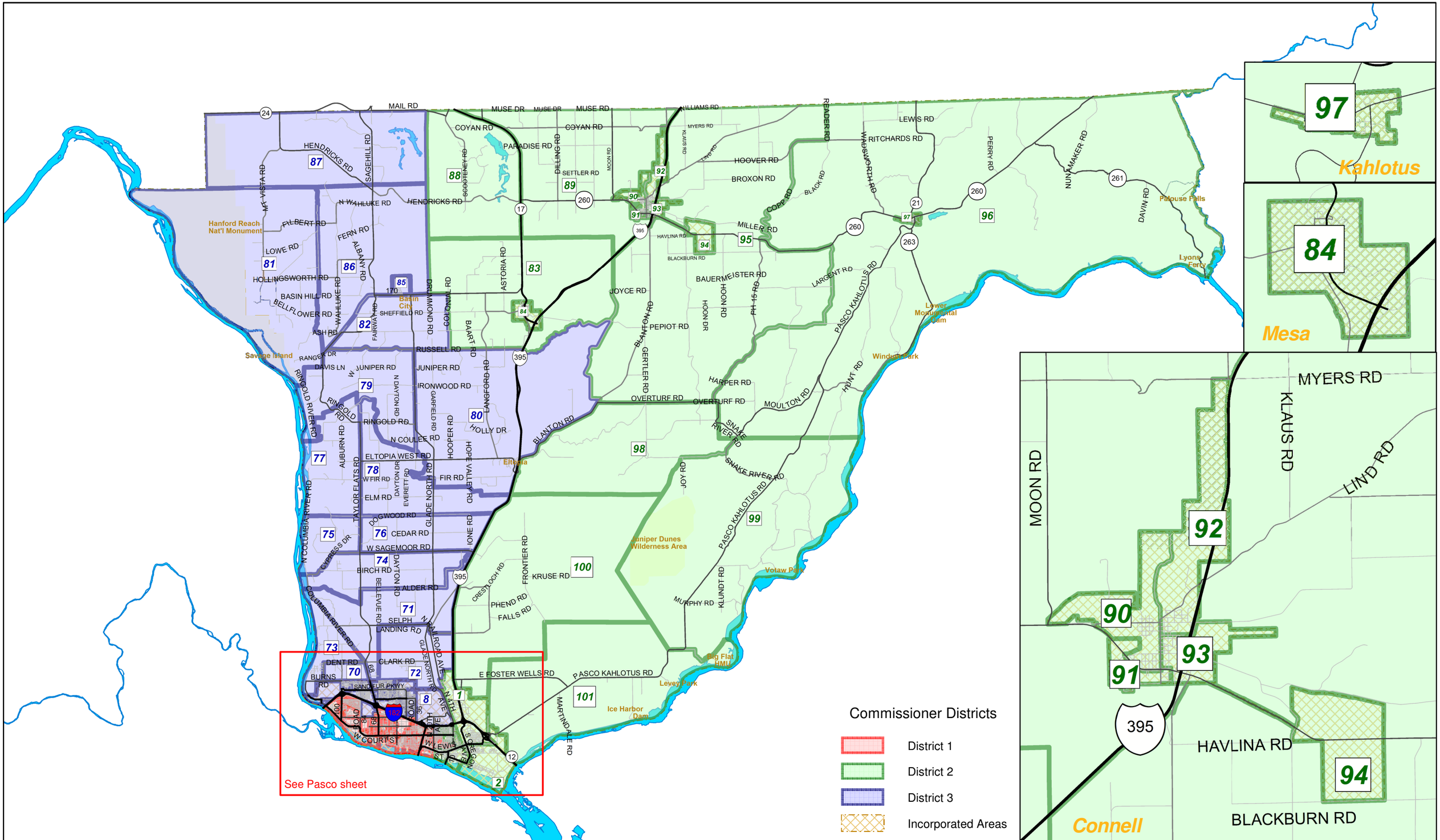

DISCLAIMER AND TERMS OF USE:
All information depicted herein is provided as-is, with no warranty, expressed or implied. No guarantee of information usability, accuracy or suitability is inferred, implied, or expressed. Neither Franklin County Regional Information System (FRIS), nor any member agency, shall be liable for any error or errors within, or implied by, the provided information. FRIS and its member agencies shall be held harmless for any loss, direct or indirect, immediate or subsequent, related to the use of this information or any information derived from this information. *This presentation is Copyright 2014, FRIS, All Rights Reserved.*

2013 Proposed Commissioner's Districts	Balance 2012 Estimated Population	Percent Of Total Population	2010 Population	Percent Of Total Population	Number Difference In Population from 2010 to 2012	Percent Difference In Population from 2010 to 2012
Commissioner Dist 1	27507	33.34%	27216	34.82%	291	1.07%
Commissioner Dist 2	27692	33.57%	26067	33.35%	1625	6.23%
Commissioner Dist 3	27301	33.09%	24880	31.83%	2421	9.73%
Totals	82500		78163			

Franklin County

Franklin County Regional Information System
1016 North 4th Avenue
Pasco, Washington 99301
Telephone:(509)545-3585 Fax:(509)546-5871

April 10, 2014
http://www.co.franklin.wa.us
gis@co.franklin.wa.us

Commissioner Districts 2014
Resolution 2014-120, Adopted 3/19/2014