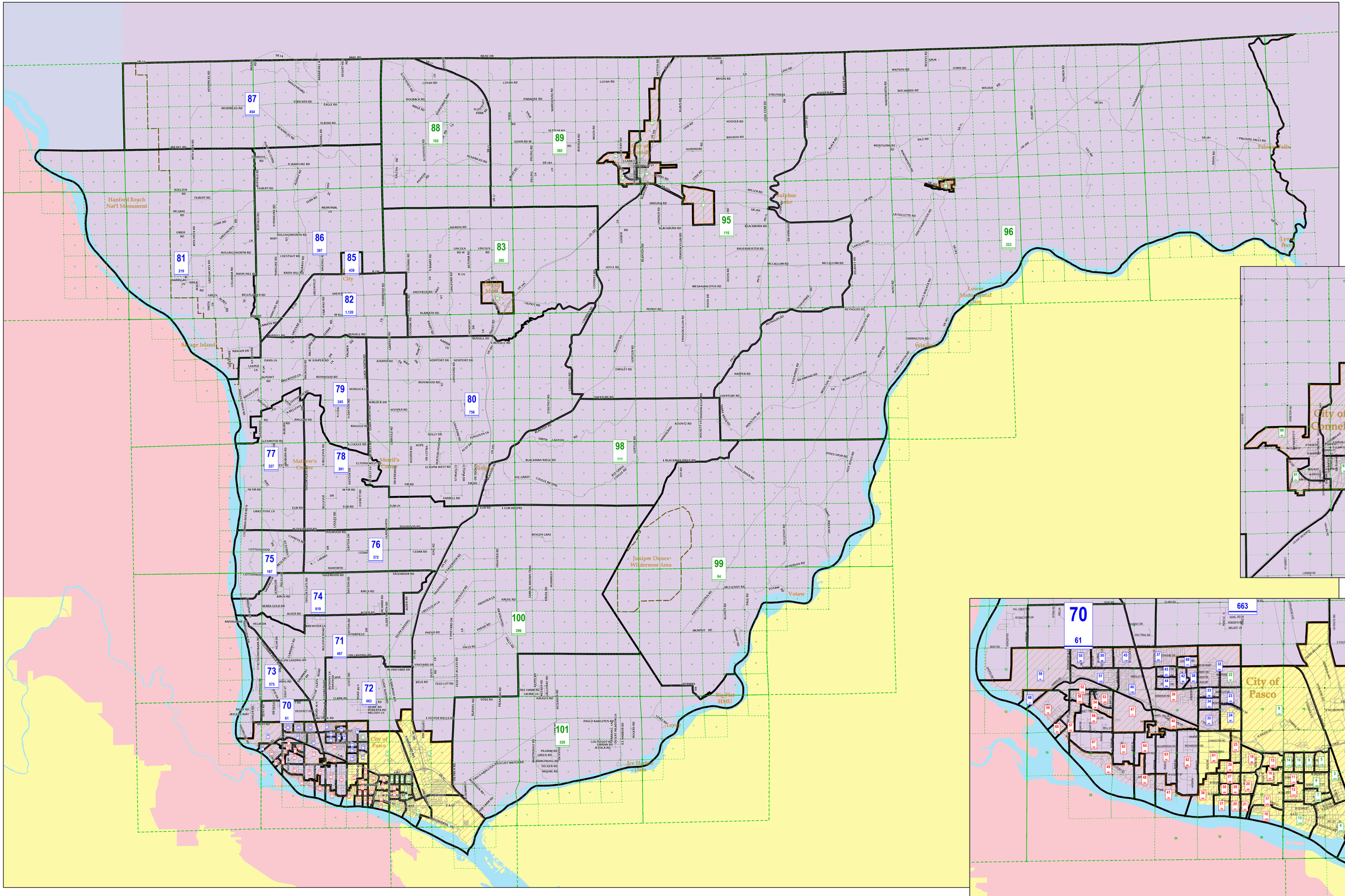

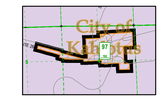

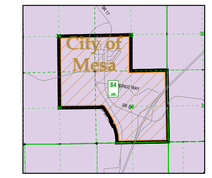

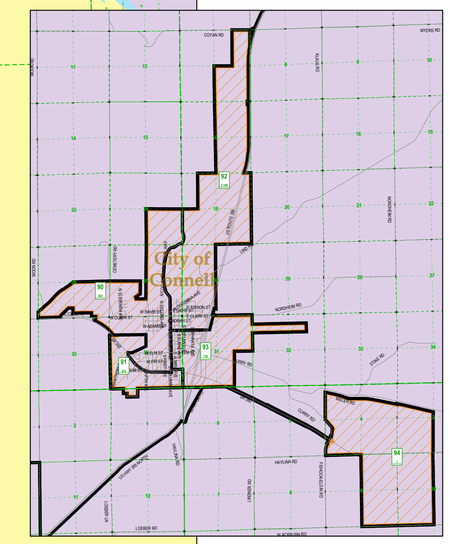

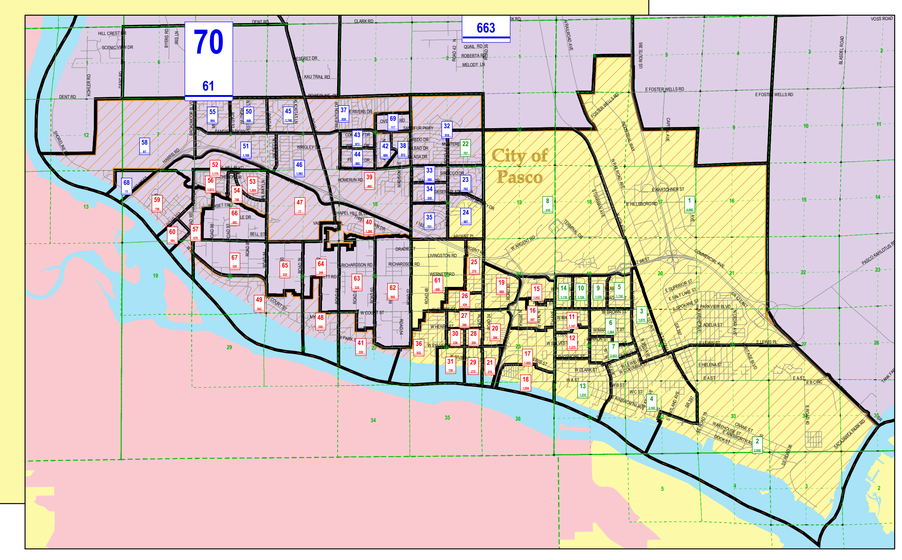

DISCLAIMER AND TERMS OF USE:
All information depicted herein is provided as-is, with no warranty, expressed or implied. No guarantee of information usability, accuracy or suitability is inferred, implied, or expressed. Neither Franklin County Regional Information System (FRIS), nor any member agency, shall be liable for any error or errors within, or implied by, the provided information. FRIS and its member agencies shall be held harmless for any loss, direct or indirect, immediate or subsequent, related to the use of this information or any information derived from this information. ***This presentation is Copyright 2011, FRIS, All Rights Reserved.***

Border and Text Color Indicates Commissioner District: 1 2 3

7 — Precinct Number

2,033 — 2010 Census Population

Legislative Districts
Redistricting Commission, Final 2011 Plan
2010 Voting Precincts

Franklin County Regional Information System
1016 North 4th Avenue
Pasco, Washington 99301
Telephone:(509)545-3585 Fax:(509)546-5871

February 6, 2012
http://www.co.franklin.wa.us
gis@co.franklin.wa.us

Legend

Voting Precincts
Townships

ROADWAYS
Franklin County
Federal Lands
Incorporated Areas

Legislative Districts
8th District
9th Distrcit
13th District
16th District