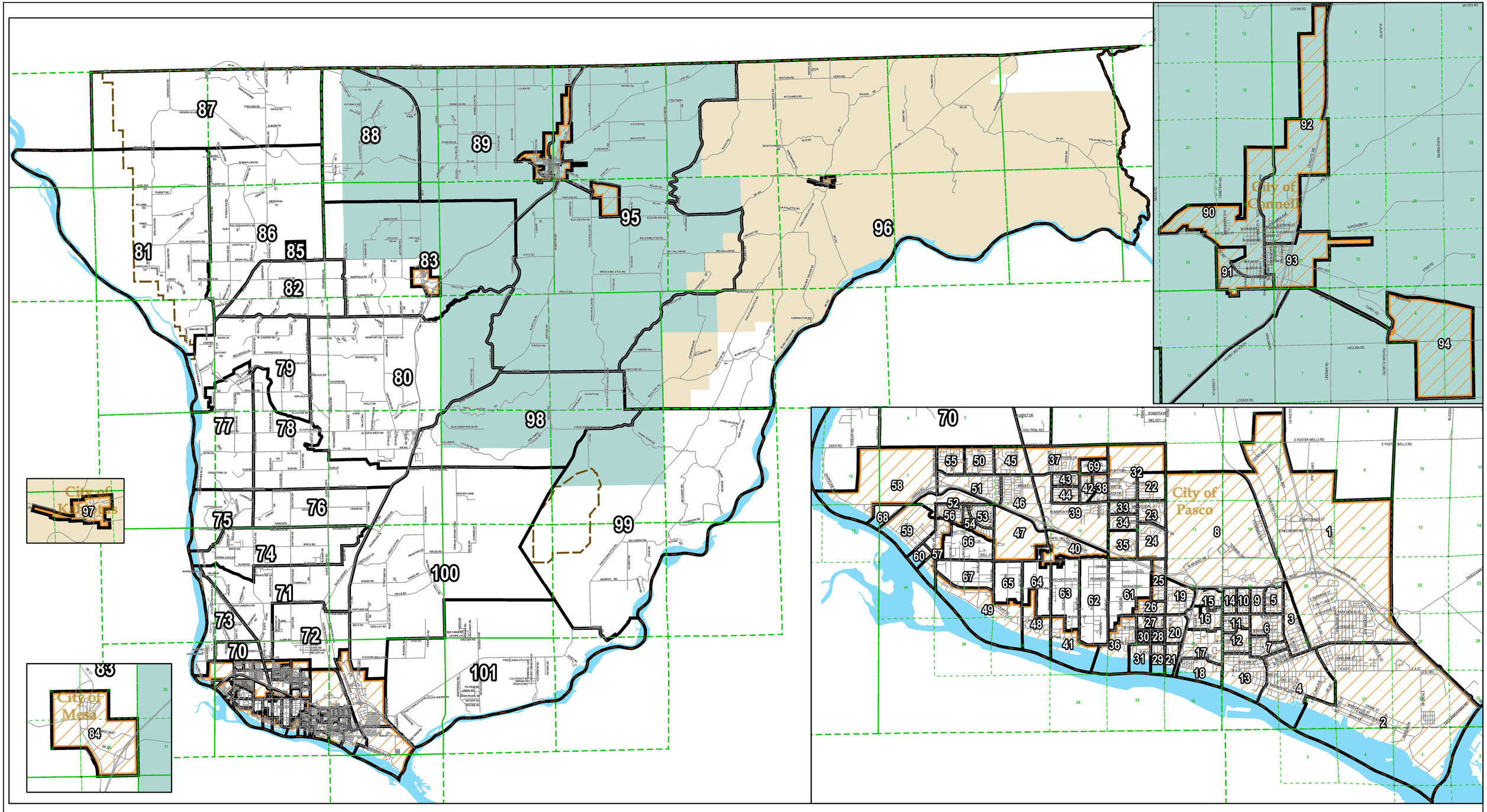

DISCLAIMER AND TERMS OF USE:

All information depicted herein is provided as-is, with no warranty, expressed or implied. No guarantee of information usability, accuracy or suitability is inferred, implied, or expressed. Neither Franklin County Regional Information System (FRIS), nor any member agency, shall be liable for any error or errors within, or implied by, the provided information. FRIS and its member agencies shall be held harmless for any loss, direct or indirect, immediate or subsequent, related to the use of this information or any information derived from this information. ***This presentation is Copyright 2010, FRIS, All Rights Reserved.***

Cemetery Districts

2010 Voting Precincts

Franklin County Regional Information System
1016 North 4th Avenue
Pasco, Washington 99301
Telephone:(509)545-3585 Fax:(509)546-5871

April 14, 2010

http://www.co.franklin.wa.us
gis@co.franklin.wa.us

Legend

- A — Rural Precinct Labels
- Voting Precincts
- Townships
- ROADWAYS
- Franklin County
- Federal Lands
- Incorporated Areas
- Cemetery Districts
- Cemetery District 1
- Cemetery District 2