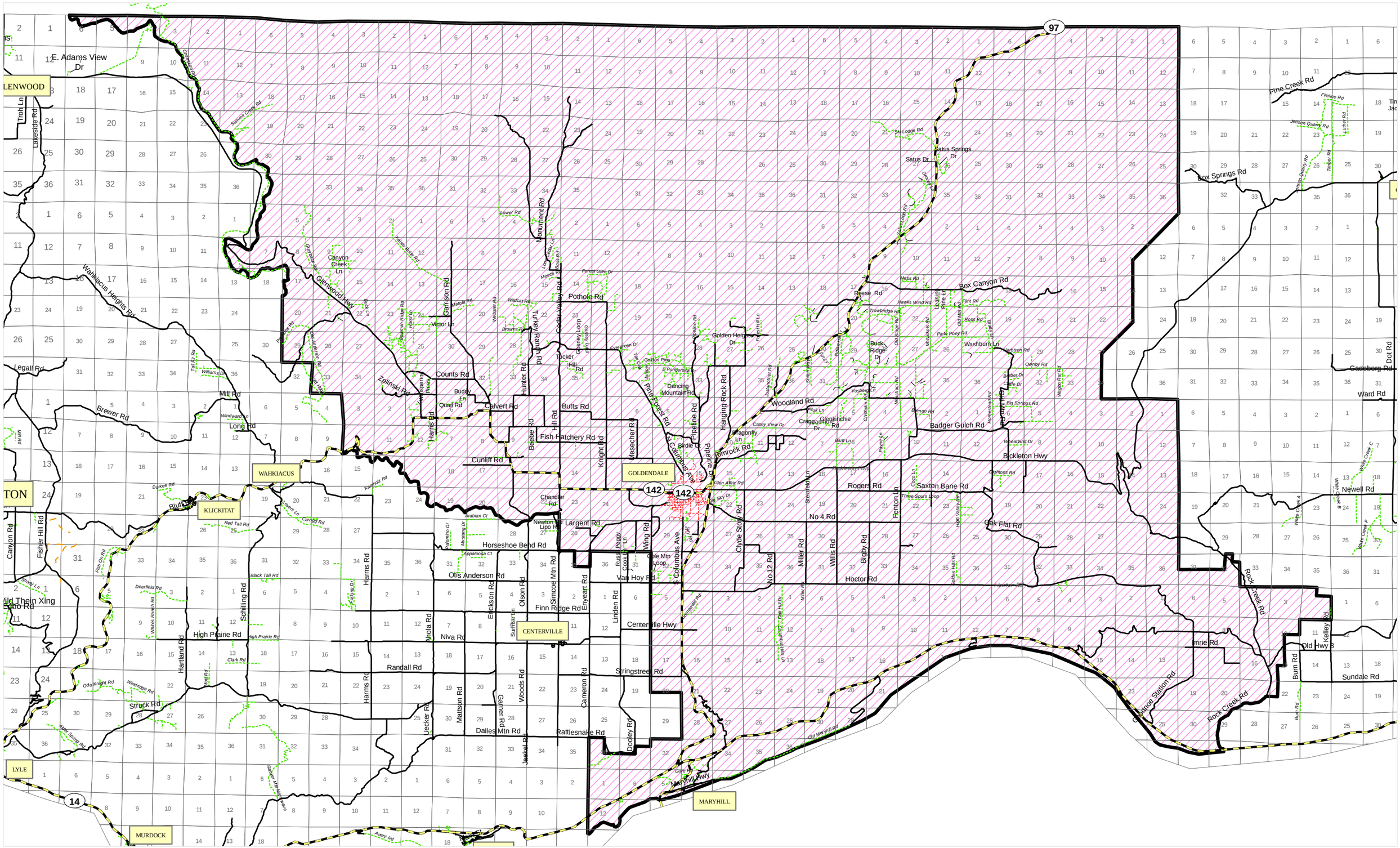School District #404