Port District #3

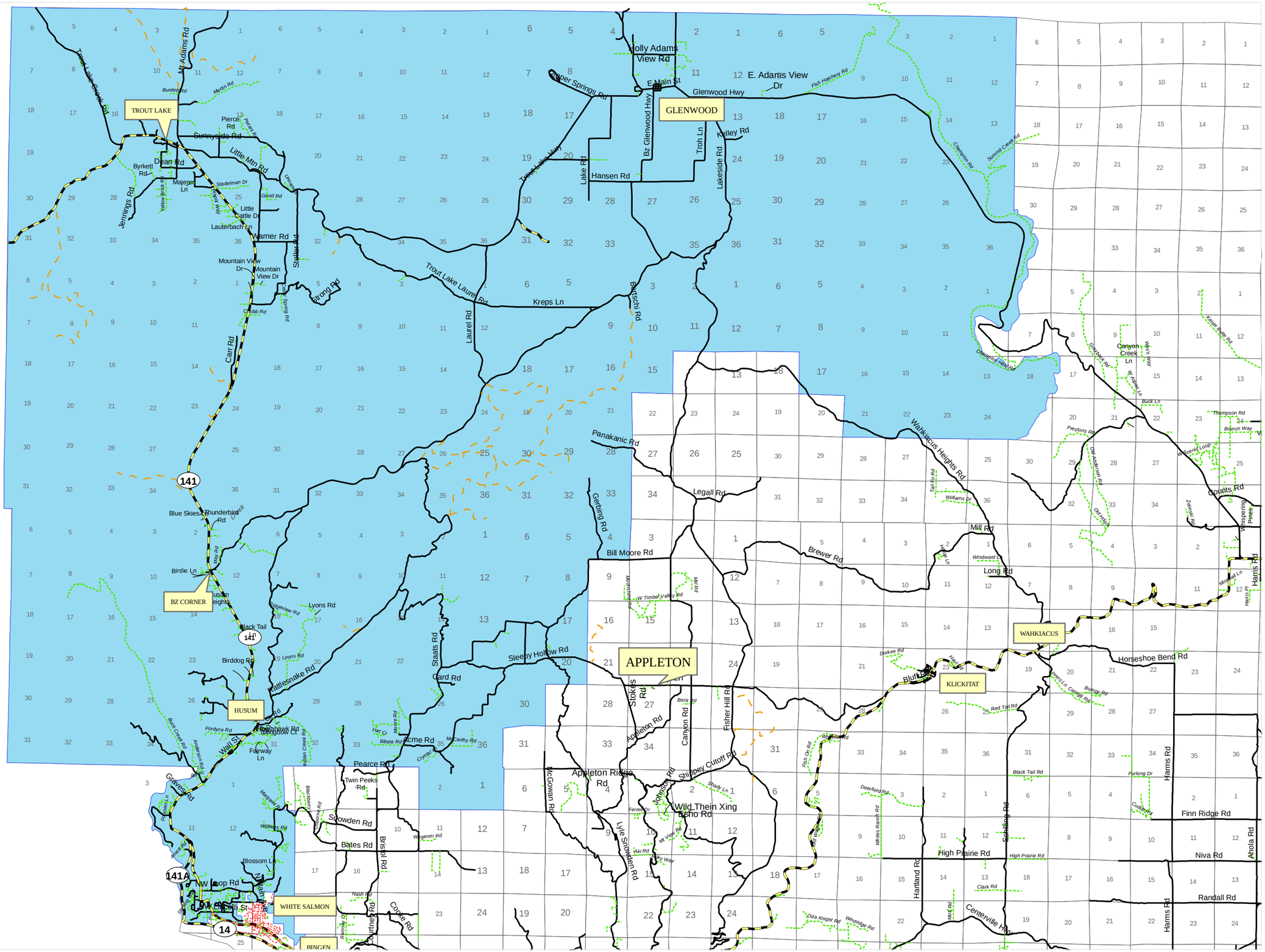
Miles
0 0.5 1 2
TROUT LAKE
GLENWOOD
APPLETON
WAHKIACUS
KLICKITAT
HUSUM
BZ CORNER
WHITE SALMON
BINGEN
Trout Lake Creek Rd
Mt Adams Rd
Burden Rd
Martin Rd
Pierce Rd
Sunnyside Rd
Little Mtn Rd
Dean Rd
Byrkett Rd
Majeran Ln
Jennings Rd
Stadelman Dr
Good Rd
Little Cattle Dr
Lauterbach Ln
Warner Rd
Mountain View Dr
Stoller Rd
Strong Rd
Chubb Rd
Carr Rd
Trout Lake Laurel Rd
Kreps Ln
Laurel Rd
Lake Rd
Hansen Rd
Holly Adams View Rd
E Main St
Glenwood Hwy
E. Adams View Dr
Fish Hatchery Rd
Bz Glenwood Hwy
Troh Ln
Kelley Rd
Lakeside Rd
Trout Lake Hwy
Draper Springs Rd
Balsch Rd
Panakanic Rd
Legall Rd
Wahkiacus Heights Rd
Gerling Rd
Bill Moore Rd
Brewer Rd
Mill Rd
Long Rd
Counts Rd
Harris Rd
Horseshoe Bend Rd
Sleepy Hollow Rd
Rattlesnake Rd
Staats Rd
Card Rd
Acme Rd
Pearce Rd
Twin Peeks Rd
Snowden Rd
Bates Rd
Brisbol Rd
Cooke Rd
Northern Rd
Graves Rd
Wall St
Fairway Ln
Blossom Ln
NW Loop Rd
NW Main St
Birdie Ln
Black Tail Rd
Birddog Rd
Lyons Rd
Blue Skies Thunderbird Rd
141
141A
14
Stokes Rd
Appleton Rd
Canyon Rd
Fisher Hill Rd
McGowan Rd
Appleton Ridge Rd
Johnson Rd
Shumney Cutoff Rd
Wild Thein Xing
Echo Rd
Lyle Snowden Rd
Bluff Rd
Duckee Rd
Red Tail Rd
Horseshoe Bend Rd
Finn Ridge Rd
Niva Rd
Randall Rd
Ahola Rd
High Prairie Rd
Hartland Rd
Centerville Hwy
Canyon Creek Ln
Thompson Rd
Buck Ln
Preston's Rd
Old Hatchery Rd
Kaiser Butte Rd
Summit Creek Rd
Champion Rd
Chenoweth Hwy Rd
Gorton's Rd
Wicks Way
W Ashe Ln
Bronco Way
Whispering Pines
Zaneta Rd
Mill Rd
Windward Ln
Williams Dr
Tall Fir Rd
Old Hatchery Rd
Mt View Rd
Wagener Rd
Nash Rd
Rimsky Ct
Fish Ch Rd
Deerfield Rd
Whites Ranch Rd
Furlong Dr
Clark Rd
Oda Knight Rd
Windridge Rd
Beck Rd
Ferrell Dr
Skaky Ln
Yar Ct
Moore Rd
Billete Rd
McCarthy Rd
Cooper Rd
Indian Creek Rd
Blackberry Rd
Rd Monument
Margaret St
Williams Rd
Yellow Brick Rd
Fordyce Rd
Back Creek Rd
Anderson Rd
Buckhorn Rd
Hollow Ct
Stadelman Dr
Lyons Rd
Ridgeview Rd
Unnamed
Pierce Rd
Burden Rd
Map Rd
Wall St
Stoller Rd
Lake Shore Rd
Chubb Rd
Carr