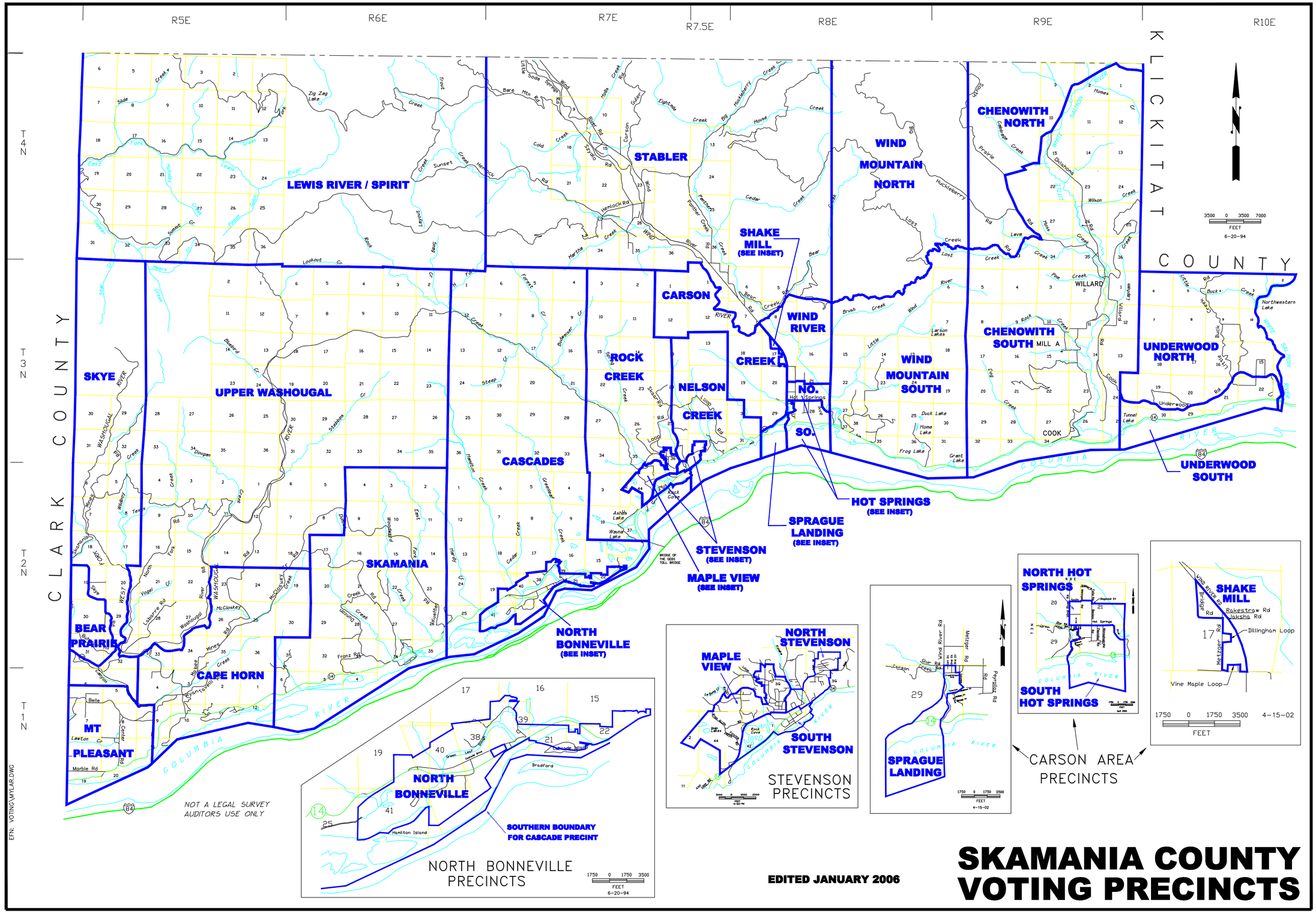

EDITED JANUARY 2006

SKAMANIA COUNTY VOTING PRECINCTS