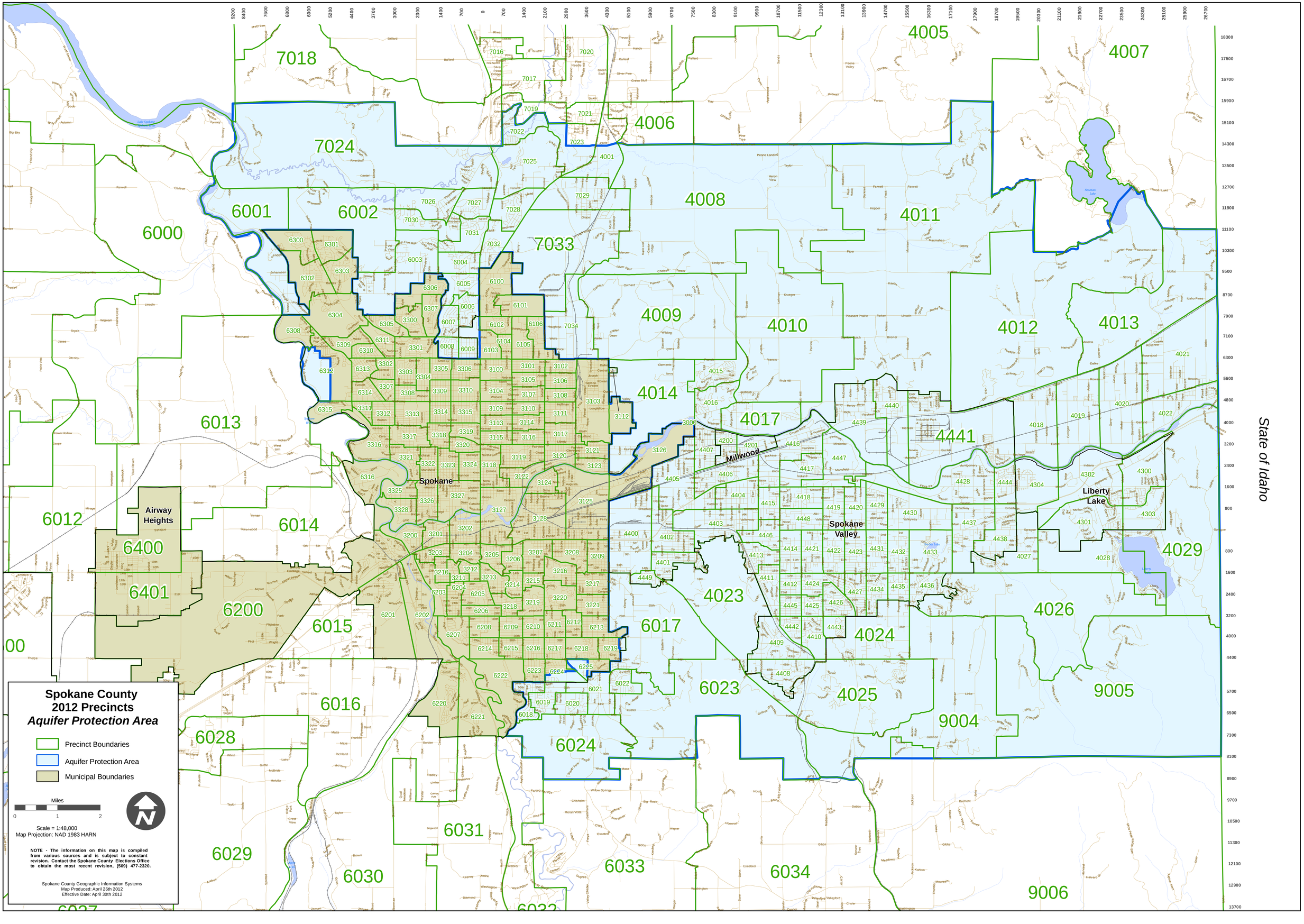
Spokane County
2012 Precincts
Aquifer Protection Area
Precinct Boundaries
Aquifer Protection Area
Municipal Boundaries
Miles
0
1
2
Scale = 1:48,000
Map Projection: NAD 1983 HARN
NOTE - The information on this map is compiled from various sources and is subject to constant revision. Contact the Spokane County Elections Office to obtain the most recent revision, (509) 477-2320.
Spokane County Geographic Information Systems
Map Produced: April 26th 2012
Effective Date: April 30th 2012
Spokane
Airway Heights
Millwood
Spokane Valley
Liberty Lake
State of Idaho