SPOKANE COUNTY
2013 Precincts with Cemetery District Boundaries

Municipal Boundaries
Precinct Boundaries

Cemetery Districts

- Spangle
- Greenwood
- Moran
- Elk
- Milan
- Waverly

Miles
0 2 4 8

NOTE - The information on this map is compiled from various sources and is subject to constant revision. Contact the Spokane County Elections Office to obtain the most recent revision: (509) 477-2320.
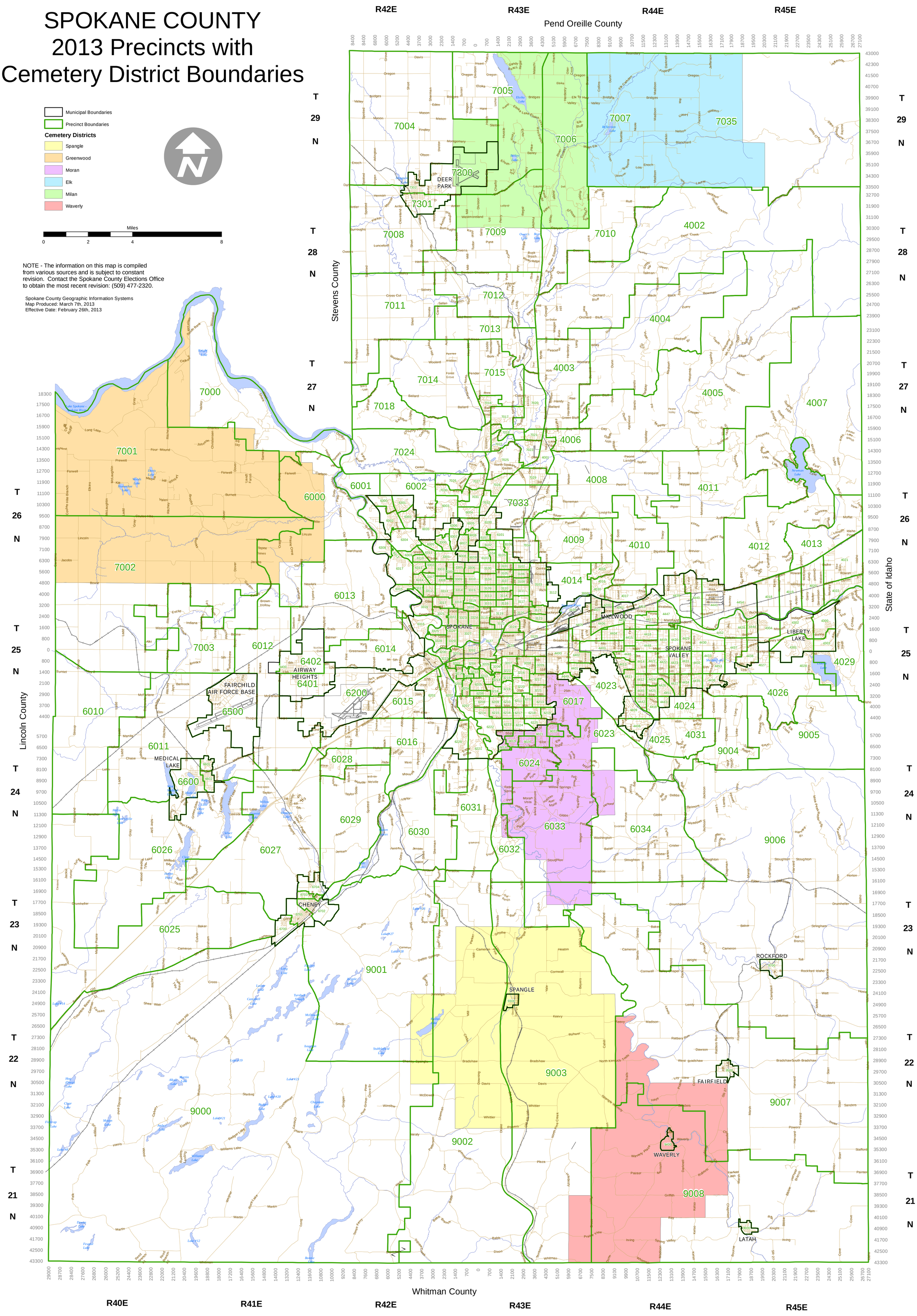
Spokane County Geographic Information Systems
Map Produced: March 7th, 2013
Effective Date: February 26th, 2013