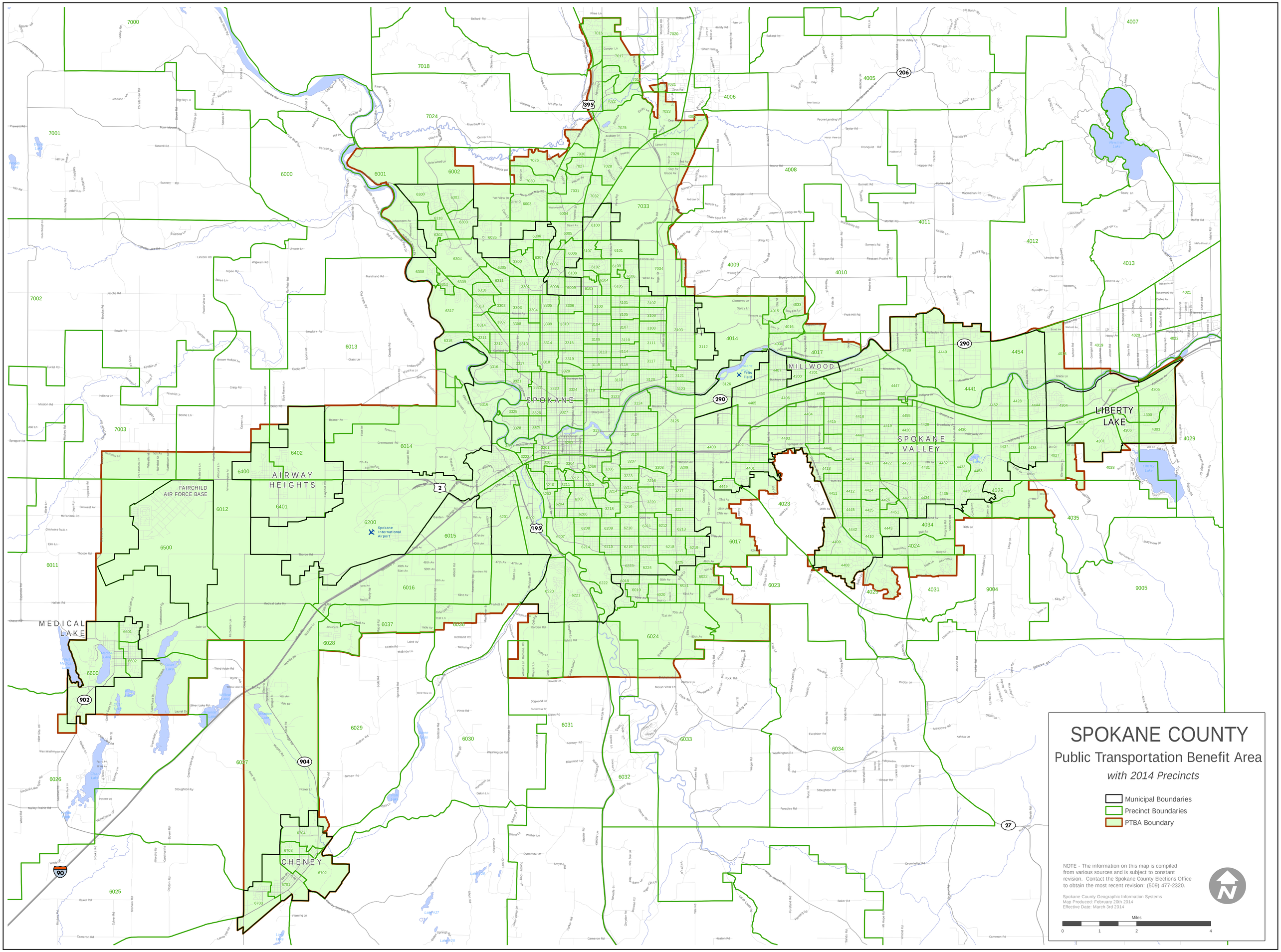
SPOKANE COUNTY
Public Transportation Benefit Area
with 2014 Precincts
Municipal Boundaries
Precinct Boundaries
PTBA Boundary
NOTE - The information on this map is compiled from various sources and is subject to constant revision. Contact the Spokane County Elections Office to obtain the most recent revision: (509) 477-2320.
Spokane County Geographic Information Systems
Map Produced: February 20th 2014
Effective Date: March 3rd 2014
Miles
0
1
2
4
SPOKANE
MILLWOOD
SPOKANE VALLEY
LIBERTY LAKE
AIRWAY HEIGHTS
FAIRCHILD AIR FORCE BASE
MEDICAL LAKE
CHENEY
Spokane International Airport
Felts Field