SPOKANE COUNTY 2015 4th Legislative District Boundary

Municipal Boundaries
Precinct Boundaries

Legislative Districts
- District #3
- **District #4**
- District #6
- District #7
- District #9

NOTE - The information on this map is compiled from various sources and is subject to constant revision. Contact the Spokane County Elections Office to obtain the most recent revision: (509) 477-2320.

Spokane County Geographic Information Systems
Map Produced: February 25th 2015
Effective Date: February 25th 2015

Miles
0 0.75 1.5 3

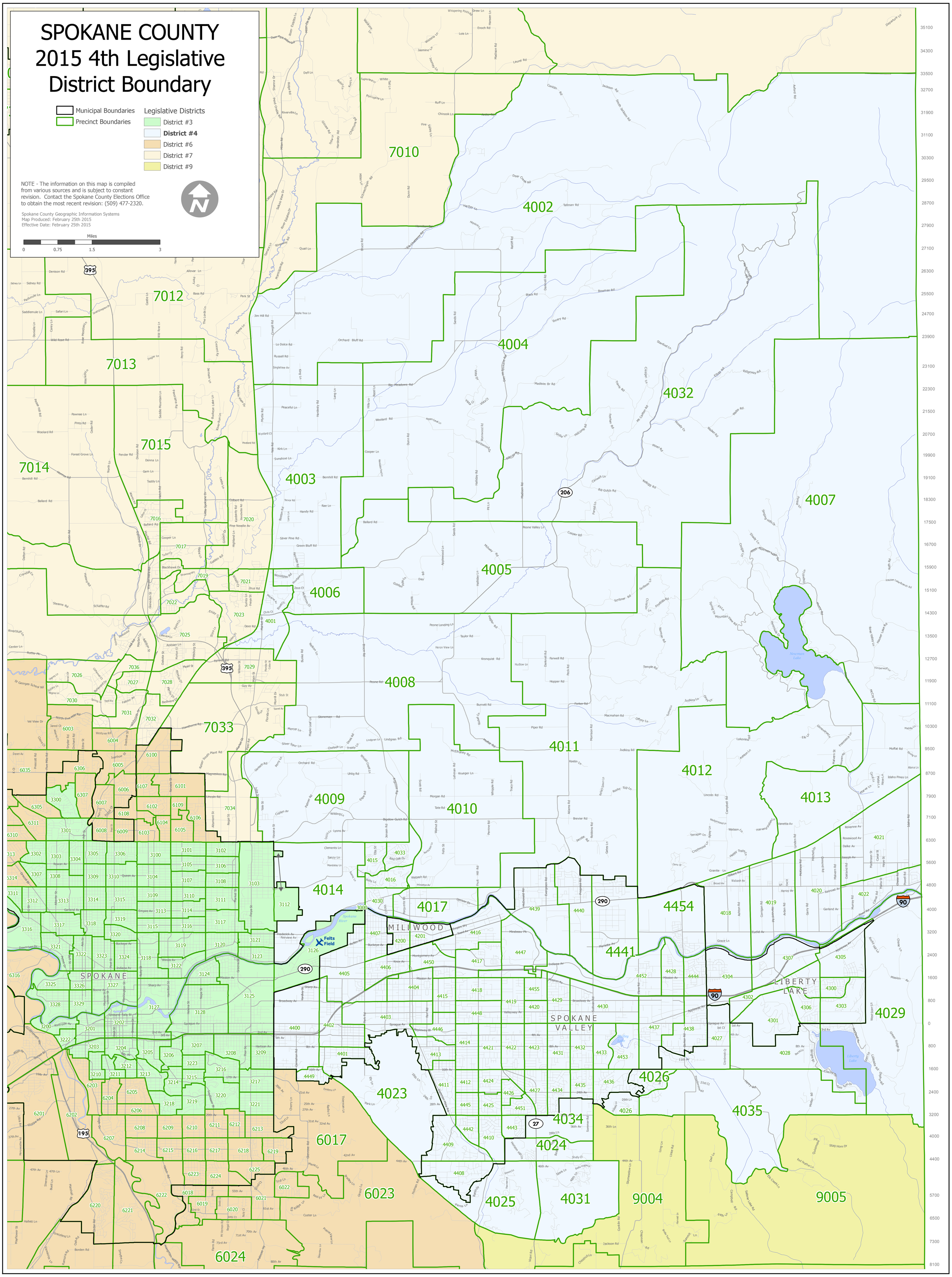
7010
4002
7012
7013
4004
4032
7014
7015
4003
7016
7020
7017
7019
7021
7022
7023
4001
4006
4005
4007
7025
7026
7027
7028
7029
7030
7031
7032
7036
4008
7033
4011
4012
4013
6003
6004
6005
6006
6007
6008
6009
6100
6101
6102
6103
6104
6105
6106
6107
6108
6109
6305
6306
6307
6311
3300
3301
7034
4009
4010
4014
4017
4454
4441
4021
4020
4019
4022
4018
3000
3112
3126
MILLWOOD
Felts Field
Spokane River
SPOKANE
LIBERTY LAKE
SPOKANE VALLEY
Newman Lake
Liberty Lake
Shelley Lake
4029
4302
4301
4307
4305
4304
4300
4303
4306
4027
4028
4026
4023
4034
4024
4035
6017
6023
4025
4031
9004
9005
6024
6018
6019
6020
6021
6022
6201
6202
6203
6204
6205
6206
6207
6208
6209
6210
6211
6212
6213
6214
6215
6216
6217
6218
6219
6220
6221
6222
6223
6224
6225
3101
3102
3103
3104
3105
3106
3107
3108
3109
3110
3111
3113
3114
3115
3116
3117
3118
3119
3120
3121
3122
3123
3124
3125
3127
3128
3200
3201
3202
3203
3204
3205
3206
3207
3208
3209
3210
3211
3212
3213
3214
3215
3216
3217
3218
3219
3220
3221
3222
3223
3300
3301
3302
3303
3304
3305
3306
3307
3308
3309
3310
3311
3312
3313
3314
3315
3316
3317
3318
3319
3320
3321
3322
3323
3324
3325
3326
3327
3328
3329
4400
4401
4402
4403
4404
4405
4406
4407
4408
4409
4410
4411
4412
4413
4414
4415
4416
4417
4418
4419
4420
4421
4422
4423
4424
4425
4426
4427
4428
4429
4430
4431
4432
4433
4434
4435
4436
4437
4438
4439
4440
4442
4443
4444
4445
4446
4447
4448
4449
4450
4451
4452
4453
4455
4015
4016
4030
4033
4035
4036
4037
4038
4039
4040
4041
4042
4043
4044
4045
4046
4047
4048
4049
4050
4051
4052
4053
4054
4055
4056
4057
4058
4059
4060
4061
4062
4063
4064
4065
4066
4067
4068
4069
4070
4071
4072
4073
4074